

Patient report

Bio-Rad DATE: 04/06/2019
D-10 TIME: 03:24 AM
S/N: #DJ4I016123 Software version: 4.20-2
Sample ID: 10382004
Injection date 04/06/2019 03:10 AM
Injection #: 15 Method: HbA1c
Rack #: --- Rack position: 5

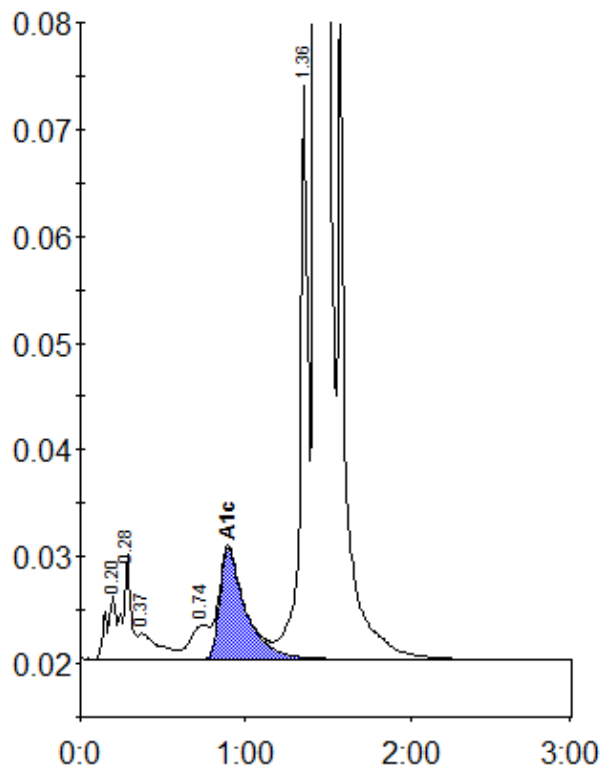

Peak table - ID: 10382004

| Peak | R.time | Height | Area | Area % |
|-------------|--------|---------|---------|--------|
| A1a | 0.20 | 5840 | 24803 | 0.8 |
| A1b | 0.28 | 9781 | 32185 | 1.0 |
| Unknown | 0.37 | 2429 | 22103 | 0.7 |
| LA1c/CHb-1 | 0.74 | 3216 | 26027 | 0.8 |
| A1c | 0.89 | 10327 | 112756 | 5.1 |
| P3 | 1.36 | 53675 | 184445 | 6.0 |
| A0 | 1.43 | 811112 | 2663301 | 86.9 |
| Total Area: | | 3065619 | | |

| | |
|----------------|-----|
| Concentration: | % |
| A1c | 5.1 |